

HALLIE BLACK

SWRPC : adaptation adu
Marcia and Gary
Marlow, NH

printed on : 2025-0131

hallieblack.com
hallie.black@me.com
617.449.8518

Sugar Onwards

adu adaptation of a sugar house

By leveraging the existing structure and thoughtfully integrating a modest expansion, the proposal maximizes the potential of the site while minimizing environmental and financial impact. A defining feature of the proposal is the seamless continuation of the sugar house's distinctive hipped roofline, preserving the structure's design and appearance. The front elevation of the sugar house remains entirely unchanged, ensuring that its historical charm and familiar appearance are maintained. A tree specified by Marcie and Gary adjacent to the northeast side of the house will be especially preserved, contributing to the natural setting and offering shade and privacy. Additionally, the homeowners specified that the existing woodshed could not be easily converted into inhabitable space and so in response, the proposal makes distinctive the history of the sugar house by retaining the woodshed for additional outdoor uses, such as a workshop and wood storage.

right: view of the sugar house and addition to from the primary residence





sugar onwards -

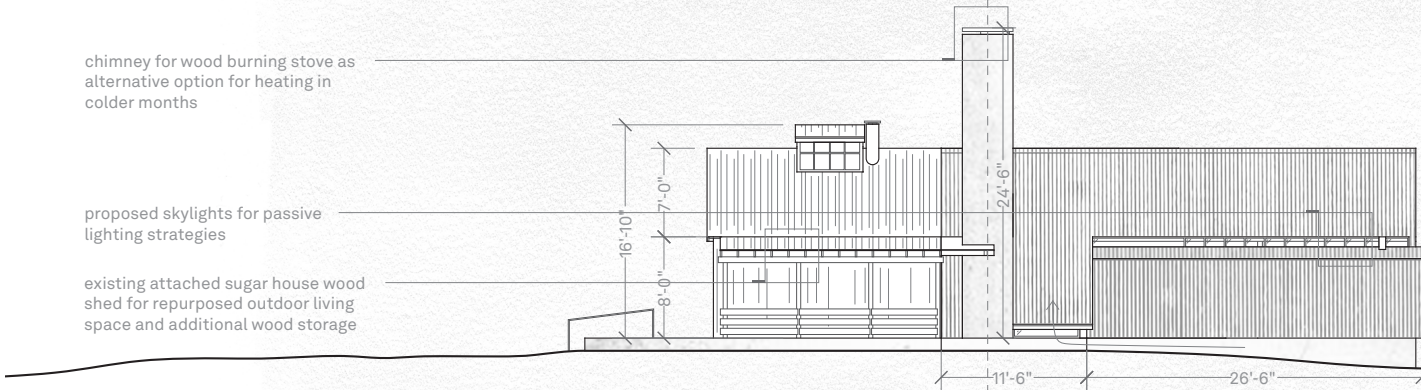
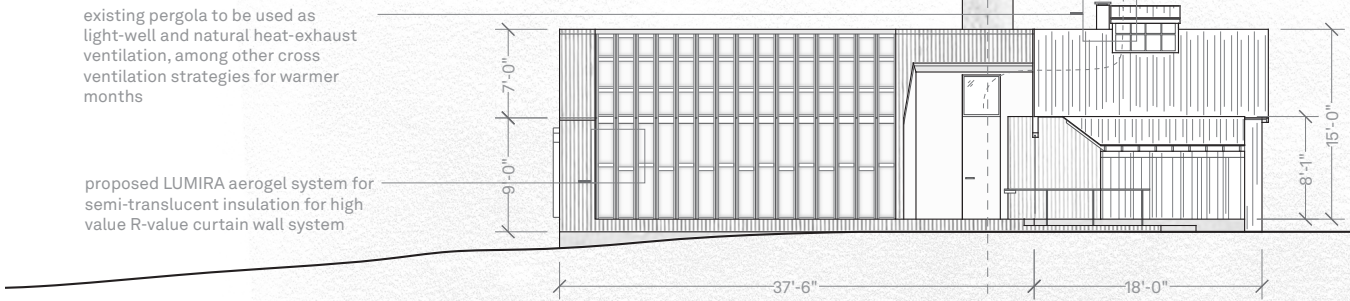

1' 5' 10' 25'
longitudinal elevations

Sugar Onwards entry
as seen in proximity to
primary residence





*interior from the
sugar house facing the
addition illustrating
the variability of the
potential finishes with
the complementary 16ft-
tall hiped roof ceiling*

