

**THE STATE-OWNED ASHUELOT BRANCH  
RAILROAD CORRIDOR  
FROM HINSDALE TO KEENE**

**RAILROAD VALUATION SHEET INDEX:**

TOWN	VALUATION SHEETS	NOTES
HINSDALE:	V42.5/1 – V42.5/4	(77)
WINCHESTER:	V42.5/4 – V42.5/14	(77)
SWANZEY:	V42.5/14 – V42.5/20	(77)
SWANZEY:	V42.5/21	(78)
KEENE:	V42.5/21 – V42.5/22	(78) includes V42.5/SL22

Parcel No.	Custodian	Kind of Instrument	Date of Instrument	Grantor	Grantee	Recorded (Book Page Date)	Remarks
1	C.R. 1065	R.R. Award	Dec 11 1849	Oto Doolittle	A.R.R. Co.	1 200 Sec of State	
"	A.D.B. 153	Rec'd	Feb 16 1850	"	"	Not recorded	
2	C.R. 1065	R.R. Award	Dec 11 1849	Lockhart W. Stebbins	"	1 200 Sec of State	
"	A.D.B. 125	Rec'd	Jan 1 1850	"	"	Not recorded	
3	C.R. 1065	R.R. Award	Dec 11 1849	John E. Davenport	"	1 200 Sec of State	
"	A.D.B. 1-13	Rec'd	Feb 20 1850	Lockhart Davenport Grd	"	Not recorded	
"	C.R. 1065	R.R. Award	Dec 11 1849	William Davenport	"	1 200 Sec of State	
"	A.D.B. 2-61	Rec'd	Feb 20 1850	"	"	Not recorded	
"	C.R. 1065	R.R. Award	Dec 11 1849	Sylvester Davenport	"	1 200 Sec of State	

HINSDALE, N.H.



State of Massachusetts,  
County of Suffolk,  
I, the undersigned, officer of the Connecticut River R.R. Co. do hereby certify that this is a correct map in a series twenty two primary sheets and one supplemental sheet of said railroad from survey station 0+0 to survey station 148+72.4 Actuelot Br. C.R.P.50. Division, State of New Hampshire, prepared from the records of said company.  
Correct: *[Signature]*  
Valuation Engineer  
Subscribed and sworn to before me, this 30th day of Aug. 1916.  
*[Signature]*  
Notary Public in and for the County of Suffolk, State of Massachusetts.  
My commission expires *[Signature]* 1918.

REVISED TO	
PHYSICAL FEATURES	LAND LINES
Aug 1921	May 1920

**RIGHT-OF-WAY AND TRACK MAP**  
CONNECTICUT RIVER R.R. Co.  
Operated by the  
**BOSTON AND MAINE R.R.**  
STATION 0+0 TO STATION 52+30  
SCALE: 1" = 100'-FT JUNE 30, 1914.  
Office of Valuation Engineer:  
Boston, Mass.

Record No.	Instrument No.	Mind of Instrument	Date	Grantor	Grantee	Recorded	Remarks
						Cheshire County	
						Book Page	Date
3	C.R. 1065	R.R.C. Award	Dec 11 1849	John E. Davenport	A.R.R.Co.	1 200	Sec of State
"	"	"	"	William Davenport	"	"	"
"	"	"	"	Sylvester Davenport	"	"	"
"	A.D.B. 1-13	Rec + Fel	Feb 20 1850	Lockhart Davenport	"	"	Not recorded
"	"	"	"	William Davenport	"	"	"
1	C.R. 1065	R.R.C. Award	Dec 11 1849	Jerusha Davenport	"	1 200	Sec of State
"	A.D.B. 2-171	Rec + Fel	Feb 20 1850	"	"	"	Not recorded
"	"	"	Mar 14 1851	Sylvester O. Davenport et al	"	"	Used for highway purposes
2	C.R. 1065	Location	Dec 11 1849	Town of Hinsdale	"	1 200	Sec of State
3	"	"	"	"	"	"	Used for highway purposes
4	C.R. 1065	R.R.C. Award	Dec 11 1849	Elina Stebins	A.R.R.Co.	1 200	Sec of State
"	A.D.B. 1-87	Rec + Fel	Feb 16 1850	"	"	"	Not recorded
5	C.R. 1065	R.R.C. Award	Dec 11 1849	Randolph Wright	"	1 200	Sec of State
"	A.D.B. 1-19	Rec + Fel	Feb 16 1850	"	"	"	Not recorded
6	C.R. 1065	R.R.C. Award	Dec 11 1849	Levi Todd	"	1 200	Sec of State
"	A.D.B. 2-59	Rec + Fel	Feb 16 1850	"	"	"	Not recorded
7	C.R. 1065	Location	Dec 11 1849	Town of Hinsdale	"	1 200	Sec of State
8	"	"	"	Randolph Wright	"	"	"
"	A.D.B. 1-10	Rec + Fel	Feb 16 1850	"	"	"	Not recorded
9	C.R. 1065	R.R.C. Award	Dec 11 1849	Lewis Taylor	"	1 200	Sec of State
"	A.D.B. 2-165	Rec + Fel	Jan 20 1851	Caleb Todd	"	"	Not recorded
10	C.R. 1065	R.R.C. Award	Dec 11 1849	H.F. Evans	"	1 200	Sec of State
"	"	"	"	Gratia Evans	"	"	"
"	A.D.B. 2-163	Rec + Fel	Mar 21 1851	H.F. Evans	"	"	Not recorded
11	"	"	"	"	"	"	"
"	"	"	"	A.R.R.Co.	"	"	Used for highway purposes.
12	1851	F.W.R.	Mar. 20 1842	R.H. Briggs	B. & M. R.R.	330 104	Mar 21, 1842

HINSDALE, N.H.

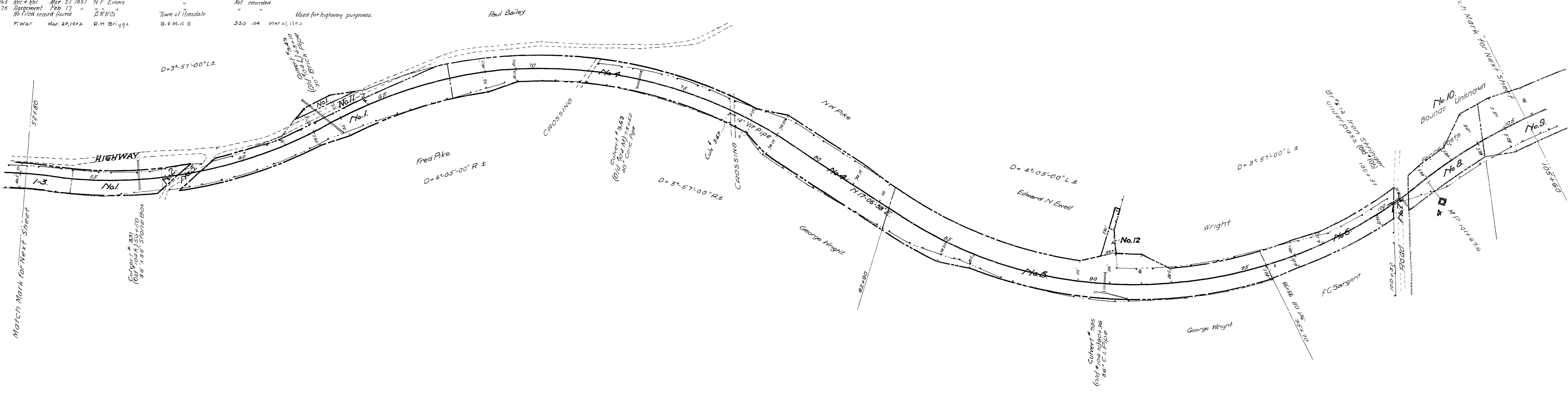
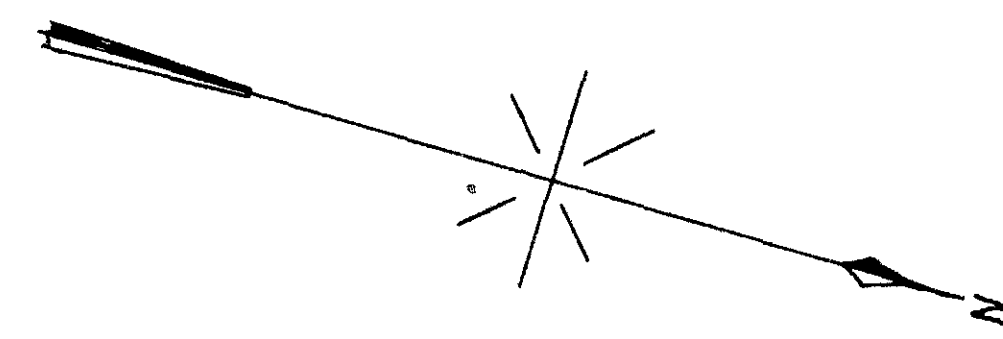

REVISED TO	
PHYSICAL FEATURES	LAND LINES
Aug. 1921	May 1920

Sheet No. 2 of twenty two primary sheets and one supplemental sheets of Connecticut River R.R. Co. C. & P. Co. Division, Ashuelot Branch, from survey station 52+80 to survey station 105+60.

*K.C. Shedd*  
Valuation Engineer

**RIGHT-OF-WAY AND TRACK MAP**  
CONNECTICUT RIVER R.R. CO.  
Operated by the  
**BOSTON AND MAINE R.R.**  
STATION 52+80 TO STATION 105+60  
SCALE: 1"=100'-0" JUNE 30, 1914.  
Office of Valuation Engineers  
Boston, Mass.

DATE	CHANGE	BY	DE
7 15 14	Gen'l Revision		DIV DE



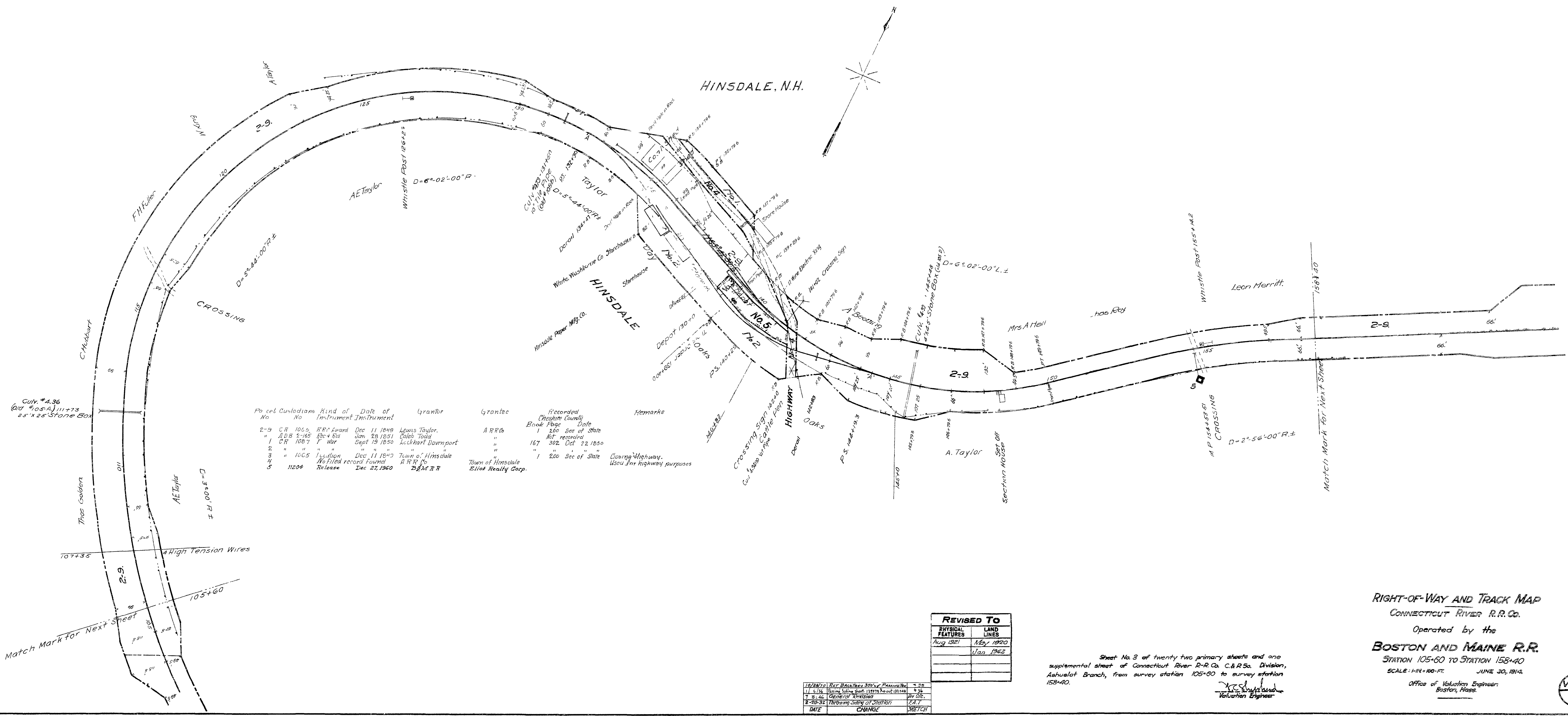

No.	Pol. Custodians	Kind of Instrument	Date of Instrument	Grantor	Grantee	Recorded Book Page	Cheshire County Date	Remarks
2-9	C.R. 1064	RR's Easement	Dec 11 1849	Lewis Taylor	A.R.R.'s	1	200	Sec of State
1	A.D.B. 2-185	RR's Easement	Jan 28 1851	Caleb Todd	"	167	302	Oct 22 1850
2	C.R. 1007	F. War	Sept 19 1850	Luckhart Davenport	"	"	"	"
3	"	"	"	"	"	"	"	"
4	1065	Location	Dec 11 1849	Town of Hinsdale	A.R.R. Co.	1	200	Sec of State
5	11204	No filed record found	Dec 27 1960	Release	Town of Hinsdale	"	"	Clearing Highway. Used for highway purposes

REVISED TO	
ORIGINAL FEATURES	LAND LINES
Aug 1921	May 1920
	Jan 1962

Sheet No. 3 of twenty two primary sheets and one supplemental sheet of Connecticut River R.R. Co. C.&R.Sa. Division, Ashuelot Branch, from survey station 105+00 to survey station 158+40.

*J. S. [Signature]*  
Valuation Engineer

**RIGHT-OF-WAY AND TRACK MAP**  
CONNECTICUT RIVER R.R. CO.  
Operated by the  
**BOSTON AND MAINE R.R.**  
STATION 105+00 TO STATION 158+40  
SCALE: 1"=100'-FT. JUNE 30, 1914  
Office of Valuation Engineer  
Boston, Mass.

Parcel No	Custodian No	Kind of Instrument	Date of Instrument	Grantor	Grantee	Recorded Book Page	Cheshire County Date	Remarks
2-9	CR 1065	R.R.C. Award	Dec 11 1849	Lewis Taylor	A.R.R.O.	1	200	Sec of State
"	ADB 2-165	R.R.C. Award	Jan 28 1851	Caleb Todd	"	"	"	Not recorded
1	CR 1065	R.R.C. Award	Dec 11 1849	Agnes Howard	"	1	200	Sec of State
"	ADB 2-165	R.R.C. Award	Feb 16 1850	Cyrus Howard	"	"	"	Not recorded
2	CR 1065	R.R.C. Award	Dec 11 1849	Lewis Taylor	"	1	200	Sec of State
"	ADB 2-165	R.R.C. Award	Jan 28 1851	Caleb Todd	"	"	"	Not recorded
3	CR 1065	R.R.C. Award	Dec 11 1849	Frederick Hunt	"	1	200	Sec of State
"	ADB 2-177	R.R.C. Award	Feb 22 1851	"	"	"	"	Not recorded
4	CR 1065	R.R.C. Award	Dec 11 1849	Henry Hooker	"	1	200	Sec of State
5	"	"	"	Seth Doolittle et al	"	"	"	"
6	9025	Release	June 12, 1945	B. & M. R.R.	Ashuelot Paper Company	"	"	"

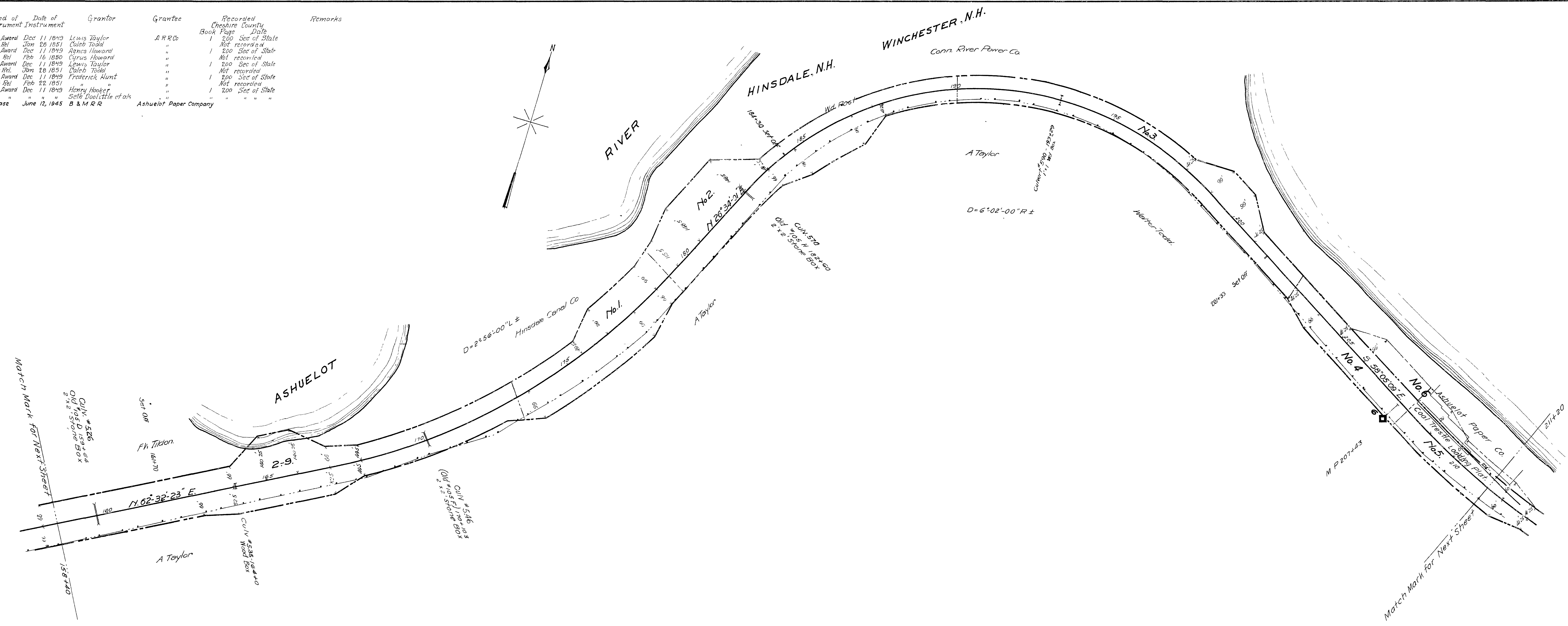

REVISED TO	
PHYSICAL FEATURES	LAND LINES
Aug 1921	May 1920

Sheet No. 4 of twenty two primary sheets and one supplemental sheet of Connecticut River R.R. Co. C. & P. S. Division, Ashuelot Branch, from survey station 158+40 to survey station 211+20

*M. S. Shedd*  
Valuation Engineer.

**RIGHT-OF-WAY AND TRACK MAP**  
CONNECTICUT RIVER R.R. CO.  
Operated by the  
**BOSTON AND MAINE R.R.**  
STATION 158+40 TO STATION 211+20  
SCALE: 1"=100'-FT. JUNE 30, 1919.  
Office of Valuation Engineer,  
Boston, Mass.

DATE	General Revision	Div. OFC.
	CHANGE	SKETCH





Parcel No.	Custodian No.	Kind of Instrument	Date of Instrument	Grantor	Grantee	Recorded Cheshire County Date	Remarks
1	CR 1065	R.R.C. Award	Dec 11 1849	James B. Turner	ARR Co	1 200 Sec of State	
"	"	"	"	"	"	"	"
"	ADB 2-177	Rec + Rel	Feb 15 1850	"	"	"	Not recorded
"	"	"	"	"	"	"	"
"	"	"	"	"	"	"	"
2	CR 1065	R.R.C. Award	Dec 11 1849	David Ball	"	1 200 Sec of State	
"	"	"	"	"	"	"	Not recorded
"	ADB 1-27	Rec + Rel	Feb 13 1850	"	"	"	Not recorded
3	CR 1065	R.R.C. Award	Dec 11 1849	Samuel Fairbanks	"	1 200 Sec of State	
"	"	"	"	"	"	"	Not recorded
"	ADB 2-187	Rec + Rel	Mar 17 1851	"	"	"	Not recorded
4	CR 1065	R.R.C. Award	Dec 11 1849	George Tufts	"	1 200 Sec of State	
"	"	"	"	"	"	"	Not recorded
"	ADB 2-155	Rec + Rel	Mar 10 1851	" et al	"	"	Not recorded
5	CR 1065	R.R.C. Award	Dec 11 1849	Ashuelot Mills Co	"	1 200 Sec of State	
"	"	"	"	"	"	"	Not recorded
6	"	"	"	"	"	"	Not recorded
"	ADB 2-155	Rec + Rel	Mar 10 1851	" et al	"	"	Not recorded

WINCHESTER, N.H.



REVISED TO	
PHYSICAL FEATURES	LAND LINES
Aug 1891	May 1890

Sheet No. 6 of twenty two primary sheets and one supplemental sheets of Connecticut River R.R. Co. C.R.P.S. Division, Ashuelot Branch, from survey station 254+0 to survey station 316+80.

*V.C. Goodhue*  
Valuation Engineer

**RIGHT-OF-WAY AND TRACK MAP**  
CONNECTICUT RIVER R.R. Co.  
Operated by the  
**BOSTON AND MAINE R.R.**  
STATION 254+0 TO STATION 316+80  
SCALE: 1"=100'-0"  
JUNE 30, 1894.  
Office of Valuation Engineer:  
Boston, Mass.

DATE	REVISION	BY OFFICE
7-17-46	GENL. REVISION	BY OFFICE
	CHANGE	





Parcel No	Custodian No	Kind of Instrument	Date of Instrument	Grantor	Grantee	Recorded Book Page	Recorded Date	Remarks
1	CR 1065	Location	Dec 11 1849	Town of Winchester	A R R Co	1	200	Sec of State
"	"	"	"	"	"	"	"	Right to cross Highway
"	"	"	"	"	"	"	"	Closing Highway
2	CR 1065	R R Co Award	Dec 11 1849	Town of Winchester	A R R Co	1	200	Sec of State
"	ADB 2107	Rec'd Recd	Feb 16 1850	"	"	"	"	Used for highway purposes
3	CR 1065	R R Co Award	Dec 11 1849	John P Merrill	Town of Winchester	A R R Co	1	200
"	ADB 2107	Rec'd Recd	Feb 16 1850	"	"	"	"	Not recorded
4	CR 1065	R R Co Award	Dec 11 1849	T A Lyman	"	"	"	Not recorded
"	ADB 1-11	Rec'd Recd	Feb 6 1850	"	"	"	"	Not recorded
"	CR 1065	R R Co Award	Dec 11 1849	Caleb Waynard	"	"	"	Not recorded
"	ADB 2179	Rec'd Recd	Feb 13 1850	"	"	"	"	Not recorded
5	CR 1065	R R Co Award	Dec 11 1849	Aba Thayer	"	"	"	Not recorded
"	ADB 2189	Rec'd Recd	Feb 10 1851	"	"	"	"	Not recorded
6	CR 1065	R R Co Award	Dec 11 1849	Elijah Bartlett	"	"	"	Not recorded
"	ADB 2173	Rec'd Recd	May 14 1851	"	"	"	"	Not recorded
7	CR 1065	R R Co Award	Dec 11 1849	Paul Willard	"	"	"	Not recorded
"	ADB 2185	Rec'd Recd	Oct 25 1854	"	"	"	"	Not recorded
8	10072 H	Taking	Oct 11 1860	B M R R	State of N.H	"	"	for highway purposes

WINCHESTER, N.H.


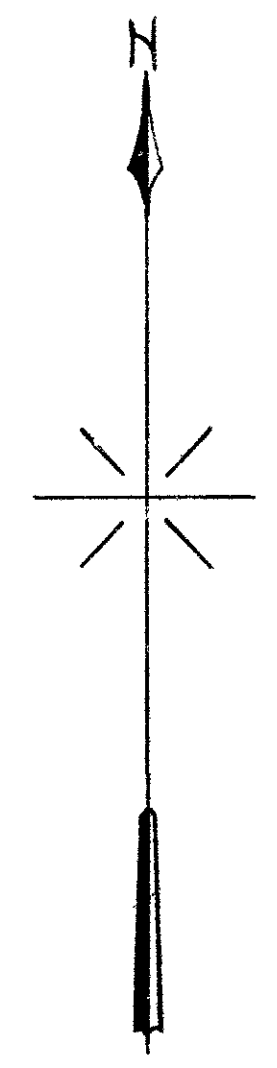

REVISED TO	
PHYSICAL FEATURES	LAND LINES
Aug 1921	May 1920
	Sept 1927

Sheet No. 8 of twenty two primary sheets and one supplemental sheet of Connecticut River R.R. Co. C. & P. Co. Division Asuvelat Branch from survey station 369+60 to survey station 422+40.

*K.C. Shaw*  
Valuation Engineer.

**RIGHT-OF-WAY AND TRACK MAP**  
CONNECTICUT RIVER R.R. CO.  
Operated by the  
**BOSTON AND MAINE R.R.**  
STATION 369+60 TO STATION 422+40  
SCALE: 1"=100'-0" JUNE 30, 1914.  
Office of Valuation Engineer,  
Boston, Mass.

T 19 46	General Revision	DR. GE.
DATE	CHANGE	SKETCH

Forced No.	Custodian No.	Kind of Instrument	Date of Instrument	Grantor	Grantee	Recorded Book Page	Recorded Date	Remarks
1	CR 1065	Warrant	Dec 11 1849	Isaac P Alexander	A R R Co	1	200	Sec of State
"	ADB 2-153	Rec & Fel	Jun 26 1852	Paul Willard	"	"	"	Not recorded
2	CR 1065	Location	Dec 11 1849	Town of Winchester	"	1	200	Sec of State
3	CR 1065	As Filed record	June 11 1849	J R R Co	Town of Winchester	"	"	Clearing Highway Used for highway purposes
4	CR 1065	Warrant	Dec 11 1849	Oliver Burnup	A R R Co	1	200	Sec of State
"	ADB 2-175	Rec & Fel	July 1 1850	"	"	"	"	Not recorded
5	CR 1065	R R Co Award	Dec 11 1849	Asa Thayer	"	1	200	Sec of State
"	ADB 2-189	Rec & Fel	Feb 10 1851	"	"	"	"	Not recorded
6	CR 1065	R R Co Award	Dec 11 1849	Stephen P Rundall	"	1	200	Sec of State
"	ADB 1-1	F War	"	"	"	166	331	Dec 15 1849
7	CR 855	"	May 13 1851	A R R Co	Elisba Alexander	171	484	July 21 1851
"	"	"	"	"	"	"	"	"
8	"	"	"	"	"	"	"	"
9	"	"	"	"	"	"	"	"
10	"	Quit	July 12 1881	Edward Alexander et al	A R R Co	269	615	16 1881
11	"	Location	Dec 11 1849	Town of Winchester	"	1	200	Sec of State
12	"	F War	"	Anna Weeks et als	"	166	330	Dec 15 1849
13	"	R R Co Award	"	Karoly de Weito	"	1	200	Sec of State
14	ADB 2-161	Rec & Fel	Mar 2 1850	"	"	"	"	Not recorded
15	CR 1007	F War	May 13 1851	S R R Co	Isabel J Humphrey	172	10	Oct 7 1851
"	"	"	"	"	"	225	258	Aug 12 1858
16	"	"	July 6 1867	Edwin Parks	A R R Co	236	412	July 11 1867
17	"	"	11 1877	A R R Co	Chas W Neat	263	385	Sept 20 1866
18	"	"	Mar 31 1886	Winch R R Co	Israel Dickinson	171	483	July 21 1851
19	CR 855	F War	May 13 1851	A R R Co	Moses Pierce	171	483	July 21 1851
20	"	"	"	"	E. Vernon Cook	"	303	July 5 "
21	"	"	Nov 16 1891	Edward C. Smith	A R R Co	338	418	Dec 9 1891
22	"	"	Oct 24 1893	Arva W Tattle	B & M R R	304	399	Nov 6 1893
23	"	"	"	E. D. Slowell	"	400	"	"
24	"	"	"	W. M. Sawyer	"	"	"	"
25	CR 1065	R R Co Award	Dec 11 1849	John G. Parker	A R R Co	1	200	Sec of State
26	ADB 2-151	Rec & Fel	Sept 5 1850	"	"	"	"	Not recorded
27	CR 1065	R R Co Award	Dec 11 1849	Willard Jackson	"	1	200	Sec of State
28	"	Location	"	Town of Winchester	"	"	"	Not recorded
29	"	Agreement	Aug 26 1891	"	C R R Co	"	"	Right to cross Highway
30	"	Quit	"	James Coxeter	"	259	60	Sept 1 1891
31	"	Agreement	Mar 26 1916	Martina E. Rich	B & M R R	379	125	Mar 12 1916
32	"	F War	18 1915	Sarah R. Burroughs	"	375	32	Mar 22 1915
33	"	Agreement	21 1916	Mrs. J. A. Phillips	"	"	"	Pipe rights
34	"	F War	Aug. 8 1946	New Eng Box Company	"	"	"	Pipe Rights
35	"	Release	Sept 11 1946	B. & M R R.	"	"	"	Exchange
36	"	Indenture	Mar 25 1950	"	"	"	"	"
37	"	Indenture	May 27 1950	"	"	"	"	"
38	"	"	Jan 19 1962	"	"	"	"	"



REVISED TO	
PHYSICAL FEATURES	LAND LINES
Aug 1921	May 1920
	Feb 1925
	Sept 1961
	July 1963

Sheet No. 9 of twenty two primary sheets and one supplemental sheets of Connecticut River R.R. Co. C. & P. Co. Division Ashuelot Branch from survey station 422+40 to survey station 475+20.

*J. C. Swinburn*  
Valuation Engineer.

**RIGHT-OF-WAY AND TRACK MAP**  
CONNECTICUT RIVER R.R. CO.  
Operated by the  
**BOSTON AND MAINE R.R.**  
STATION 422+40 TO STATION 475+20  
SCALE: 1"=100'-FT. JUNE 30, 1964.  
Office of Valuation Engineer,  
Boston, Mass.



Parcel No.	Custodian No.	Kind of Instrument	Date of Instrument	Grantor	Grantee	Recorded Cheshire County Book Page Date	Remarks
9-20	CR 1066	R.R.C Award	Dec 11 1849	Willard Jackson	A.R.R Co	1 200 Sec of State	
"	"	"	"	Benjamin Sobin	"	" " "	
"	ADB 2-149	Rec + Rel	Apr 26 1851	"	"	Not recorded	
2	CR 1065	R.R.C Award	Dec 11 1849	Elijah Alexander	"	1 200 Sec of State	
"	ADB 2-161	Rec + Rel	Dec 22 1851	"	"	Not recorded	
3	CR 1065	R.R.C Award	Dec 11 1849	Benjamin Sobin	"	1 200 Sec of State	
"	ADB 2-149	Rec + Rel	Apr 26 1851	"	"	Not recorded	
4	"	No filed record found	"	A.R.R Co	Town of Winchester	" " "	Used for highway purposes
5	CR 1065	Location	Dec 11 1849	Town of Winchester	A.R.R Co	1 200 Sec of State	Right to cross Highway
6	"	R.R.C Award	"	Prentice Tjebel	"	" " "	
7	"	"	"	Amos Hunt	"	" " "	



REVISED TO	
PHYSICAL FEATURES	LAND LINES
Aug 1921	May 1920

Sheet No. 10 of twenty two primary sheets and one supplemental sheet of Connecticut River R.R. Co. C.&P.S. Division, Ashuelot Branch, from survey station 475+20 to survey station 528+0.

*R. S. Shedd*  
Valuation Engineer.

**RIGHT-OF-WAY AND TRACK MAP**  
CONNECTICUT RIVER R.R. Co.  
Operated by the  
**BOSTON AND MAINE R.R.**  
STATION 475+20 TO STATION 528+0  
SCALE: 1" = 100'-FT. JUNE 30, 1919.  
Office of Valuation Engineer:  
Boston, Mass.

T-23-26	General Revision	In Office
DATE:	CHANGE	REVISION



Parcel No.	Custodian No.	Kind of Instrument	Date of Instrument	Grantor	Grantee	Recorded Cheshire County Book Page Date	Remarks
10-7	CH 1065	P.R.C. Award	Dec 11 1849	Amos Hunt	A.R.R.Co	1 200 Dec of State	
"	"	"	"	Jacob Brown	"	" " " "	
"	A.D.B. 2-157	Rec'd Rel	May 1 1851	Louise Brown	"	" " " "	Not recorded
2	CR 1065	P.R.C. Award	Dec 11 1849	Jeremiah Pratt et al	"	1 200 Dec of State	
3	"	"	"	Samuel Pickering	"	" " " "	"
"	A.D.B. 1-35	Rec'd Rel	Jan 8 1851	"	"	" " " "	Not recorded
4	CR 1065	P.R.C. Award	Dec 11 1849	Wm Wheelock et als	"	1 200 Dec of State	
"	A.D.B. 2-173	Rec'd Rel	Feb 21 1850	Thomas Wheelock	"	" " " "	Not recorded
5	CR 607	3 <sup>rd</sup> War	Oct 29 1877	Arvilla Tuttle	C.R.R.Co	228 180 Nov 5 1877	
6	"	Rel of Mtg.	"	Shovel Springs Bank	"	" " " "	
"	11433-A	"	Nov 24 1883	P. S. M. P.	Public Service Co. N.H.	" " " "	

WINCHESTER, N.H.


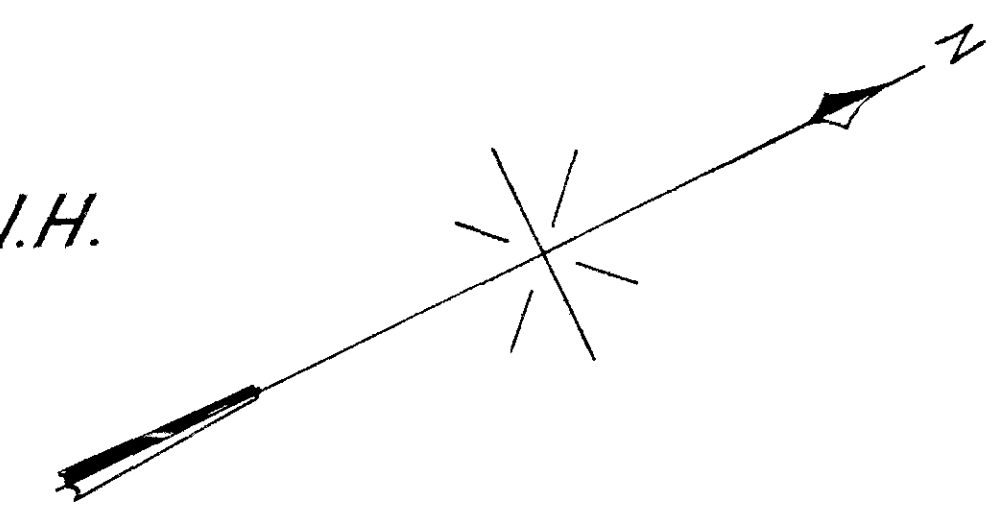

REVISED TO	
PHYSICAL FEATURES	LAND LINES
Aug 1921	May 1920
	Jan. 1908

DATE	CHANGE	DIVISION
7-21-46	General Revision	Divide
		Sketch

Sheet No. 11 of twenty two primary sheets and one supplemental sheet of Connecticut River R.R. Co. C. & P. S. Division, Ashuelot Branch, from survey station 528+0 to survey station 580+80.

*[Signature]*  
Valuation Engineer

**RIGHT-OF-WAY AND TRACK MAP**  
CONNECTICUT RIVER R.R. Co.  
Operated by the  
**BOSTON AND MAINE R.R.**  
STATION 528+0 TO STATION 580+80  
SCALE: 1"=100' FT. JUNE 30, 1919.  
Office of Valuation Engineer  
Boston, Mass.

Parcel No	Custodian	Kind of Instrument	Date of Instrument	Grantor	Grantee	Recorded (Book Page - Date)	Remarks
11-4	C.R.	RR Award	Dec 11 1849	Wm Wheelock et als	A.R.R.Co	1 200 Sec of State	
"	A.D.B.	Rec + Rel	Feb 21 1850	Thomas Wheelock	"	Not recorded	
1	C.R.	RR Award	Dec 11 1849	Moses Thayer	"	1 200 Sec of State	
"	A.D.B.	Rec + Rel	Apr 26 1851	"	"	Not recorded	
2	C.R.	Location	Dec 11 1849	Town of Winchester	"	1 200 Sec of State	(Closing Highway Right to cross Highway)
3	"	No filed record found	"	"	"	"	"
4	C.R.	RR Award	Dec 11 1849	Zilva Weare	"	1 200 Sec of State	
"	A.D.B.	Rec + Rel	Feb 9 1850	"	"	Not recorded	
5	C.R.	RR Award	Dec 11 1849	Jacob Weare	"	1 200 Sec of State	
"	A.D.B.	Rec + Rel	Feb 8 1850	"	"	Not recorded	

WINCHESTER, N.H.


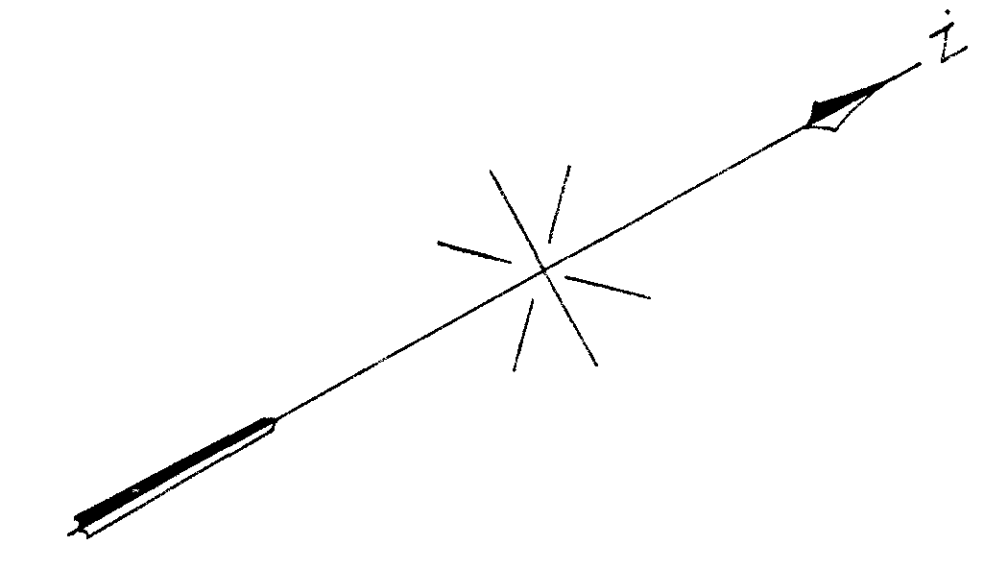

REVISED TO	
PHYSICAL FEATURES	LAND LINES
Aug 1921	May 1920

Sheet No. 12 of twenty two primary sheets and one supplemental sheet of Connecticut River R.R. Co. C.&P.S. Division, Ashuelot Branch, from survey station 580+80 to survey station 633+60

**RIGHT-OF-WAY AND TRACK MAP**  
**CONNECTICUT RIVER R.R. Co.**  
 Operated by the  
**BOSTON AND MAINE R.R.**  
 STATION 580+80 TO STATION 633+60  
 SCALE: 1"=100'-0" JUNE 30, 1914.

*W.C. Sullivan*  
 Valuation Engineer.

Office of Valuation Engineer,  
 Boston, Mass.

DATE	GENERAL REVISION	BY
	CHANGE	

Parcel No	Custodian	Kind of Instrument	Date of Instrument	Grantor	Grantee	Recorded Book Page	County	Date	Remarks
12-5	CR 1065	RR Award	Dec 11 1849	Jacob Weare	ARR Co	1 200	Sec of State		
"	JDB R-41	Pat + Pl	Feb 8 1850	"	"				
"	CR 1065	RR Award	Dec 11 1849	Francis Cook	"	1 200	Sec of State		
"	JDB R-189	Pat + Pl	Feb 8 1850	David Wilson	"				
"	JDB R-189	Pat + Pl	Feb 8 1850	Daniel Wilson	"				

WINCHESTER N.H.


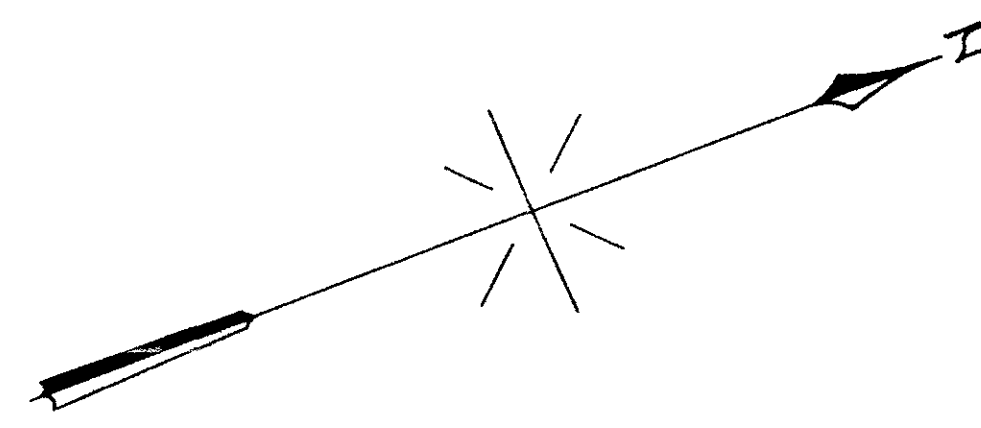

REVISED TO	
PHYSICAL FEATURES	LAND LINES
Aug 1921	May 1920

Sheet No. 13 of twenty-two primary sheets and one supplemental sheet of Connecticut River R.R. Co. C. & P. So. Division, Ashuelot Branch, from survey station 633+60 to survey station 686+40.

*W. S. [Signature]*  
Valuation Engineer

**RIGHT-OF-WAY AND TRACK MAP**  
CONNECTICUT RIVER R.R. Co.  
Operated by the  
**BOSTON AND MAINE R.R.**  
STATION 633+60 to STATION 686+40  
SCALE: 1"=100'-FT. JUNE 30, 1914.  
Office of Valuation Engineers  
Boston, Mass.

DATE	General Revision	By Office
	CHANGE	SKETCH





Parcel No	Custodian	Kind of Instrument	Date of Instrument	Grantor	Grantee	Recorded (Merrimack County)	Remarks
						Book Page Date	
1412	ADB 2-187	W	Oct 18 1867	Allen Feed	A R R Co	222 235 Oct 24 1867	
"	CR 1065	R R C Award	Dec 11 1849	"	"	1 200 Sec of State	
"	ADB 2-157	R R C Award	Feb 4 1850	"	"	Not recorded	
1	CR 1065	R R C Award	Dec 11 1849	John Chamberlin	"	1 200 Sec of State	
"	ADB 2-177	R R C Award	Feb 1 1850	"	"	Not recorded	
2	CR 1065	R R C Award	Dec 11 1849	Yvoert Leonard	"	1 200 Sec of State	
"	ADB 2-171	R R C Award	Mar 19 1850	"	"	Not recorded	
3	VAB 13-44	R R C Award	" 29 1853	Leonard Holbrook	"	27 32	Clerk of Courts
"	CR 1065	R R C	Dec 11 1849	"	"	1 200 Sec of State	
4	"	Location	"	Town of Swanzeey	"	"	Right to cross Highway
5	"	R R C Award	"	Stephen Faulkner	"	"	"
"	ADB 2-53	R R C Award	Mar 5 1856	"	"	Not recorded	
"	CR 1065	R R C Award	Dec 11 1849	" Admr	"	1 200 Sec of State	
"	ADB 2-79	R R C Award	Mar 5 1856	"	"	Not recorded	
"	VAB 13-43	R R C Award	Apr 6 1854	"	"	27 31	Clerk of Courts
"	"	"	"	" Admr	"	" 32	"

SWANZEY N.H.


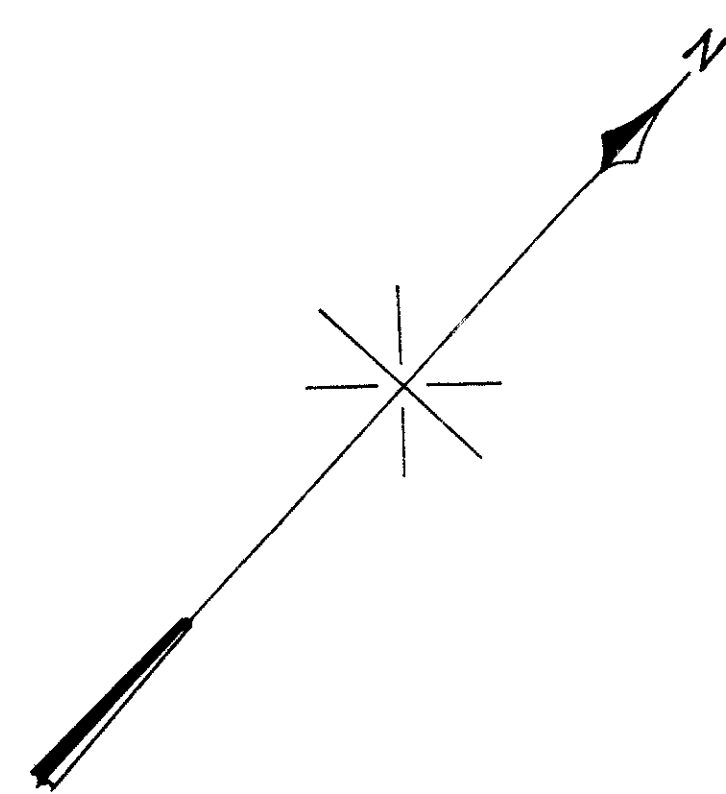

REVISED TO	
PHYSICAL FEATURES	LAND LINES
Aug 1921	May 1920

Sheet No. 15 of twenty two primary sheets and one supplemental sheets of Connecticut River R.R. Co. C.&P.Sa. Division, Ashuelot Branch, from survey station 739+20 to survey station 792+0

**RIGHT-OF-WAY AND TRACK MAP**  
**CONNECTICUT RIVER R.R. CO.**  
 Operated by the  
**BOSTON AND MAINE R.R.**  
 STATION 739+20 TO STATION 792+0  
 SCALE: 1"=100'-FT. JUNE 30, 1919.

*J.C. Shaw*  
 Valuation Engineer.

T. 71 46	General Revision	Dec 1912
DATE	CHANGE	SKETCH

Parcel No.	Custodian	Kind of Instrument	Date of Instrument	Grantor	Grantee	Recorded Book Page	Recorded Date	Remarks
15-5	C.P.	1065	R.R.C. Award	Dec 11 1849	Stephen Faulkner	A.R.R.Co.	1	206 Sec of State
"	V.A.B.	13-43	Ref Award	Apr 6 1854	"	"	27	31 Clerk of Courts
"	A.D.B.	6-53	Rec + Rel	Mar 5 1856	"	"	"	Not recorded
"	C.P.	1065	R.R.C. Award	Dec 11 1849	"	"	1	200 Sec of State
"	V.A.B.	13-43	Ref Award	Apr 6 1854	"	"	27	31 Clerk of Courts
"	A.D.B.	6-53	Rec + Rel	Mar 5 1856	"	"	"	Not recorded
1	C.P.	1065	R.R.C. Award	Dec 11 1849	Amos Fiske	"	1	200 Sec of State
2	"	"	"	"	Joshua Snow	"	"	"
"	A.D.B.	1-17	Rec + Rel	Feb 2 1850	"	"	"	Not recorded

SWANZEY N.H.


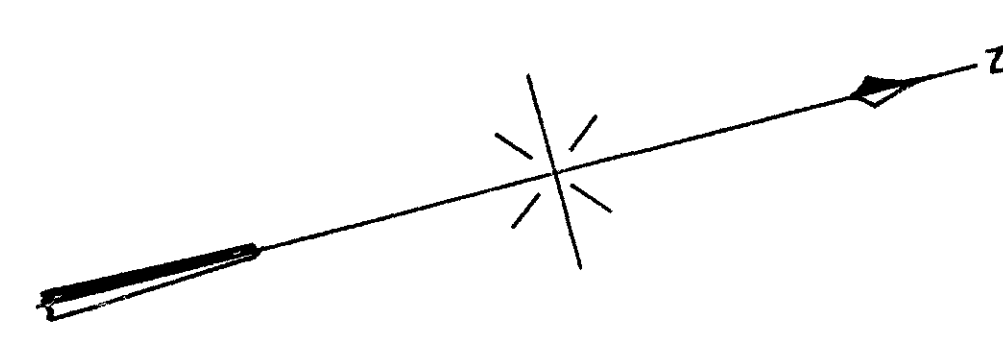

REVISED TO	
PHYSICAL FEATURES	LAND LINES
Aug 1921	May 1920

DATE	CHANGE	DIV OFFICE SKETCH
7-31-46	General Revision	Div Office

Sheet No. 15 of twenty two primary sheets and one supplemental sheet of Connecticut River R.R. Co. C. & P. Div. Division, Ashuelot Branch, from survey station 792+00 to survey station 844+80.

*J.C. [Signature]*  
Valuation Engineer.

**RIGHT-OF-WAY AND TRACK MAP**  
CONNECTICUT RIVER R.R. Co.  
Operated by the  
**BOSTON AND MAINE R.R.**  
STATION 792+00 TO STATION 844+80  
SCALE: 1" = 100'-FT. JUNE 30, 1946.

Office of Valuation Engineer,  
Boston, Mass.



Parcel No.	Custodian No.	Kind of Instrument	Date of Instrument	Grantor	Grantee	Recorded Book Page	Recorded Date	Remarks
1	CR 1065	R.R.C. Award	Dec 11 1849	Henry Baxter	A.R.R.Co.	206	Sec of State	
"	A.D.B. 2-93	Rec'd Fel	Feb 2 1850	"	"	"	"	
2	CR 1065	Location	Dec 11 1849	Town of Swanzy	"	1	200 Sec of State	Right to cross Highway
3	"	R.R.C. Award	"	Leonard Whitcomb	"	"	"	
4	"	Location	"	Town of Swanzy	"	"	"	
5	A.D.B. 2-129	F. War.	"	Leonard Whitcomb	"	166	335 Dec. 29 1849	
6	CR 962	"	May 18 1857	A.R.R.Co.	191	170	June 17 1857	
7	"	"	Nov 12 1873	Obadiah Sprague, et al	A.R.R.Co.	245	463 Nov 13 1873	Water rights
8	"	R.R.C. Award	Dec 11 1849	Josiah Hamblet	"	1	200 Sec of State	
9	A.D.B. 1-11	Rec'd Fel	Apr 30 1851	"	"	"	"	
10	A.C. 1065	R.R.C. Award	Dec 11 1849	Alexander Dickinson	"	1	200 Sec of State	
11	"	"	"	Leonard Whitcomb	"	"	"	
12	"	F. War.	Nov 1 1890	Printha P. Wellington	C.R.R.Co.	235	435 Nov. 4 1890	
13	"	"	Sept 2 1891	Mary M. Hammond, et al	"	236	89 Sept. 11 1891	
14	"	Location	Dec 11 1849	Town of Swanzy	A.R.R.Co.	1	200 Sec of State	
15	"	"	"	Leonard Whitcomb	"	"	"	
16	"	"	"	Geo. Alexander	"	"	"	
17	A.D.B. 1-161	Rec'd Fel	Apr 1 1851	Geo. W. Alexander	"	"	"	
18	CR 1065	R.R.C. Award	Dec 11 1849	Wm Stratton	"	1	200 Sec of State	
19	"	"	"	John Stratton	"	"	"	
20	"	"	"	Town of Swanzy	"	"	"	
21	3776	Quit	June 4 1915	C.R.R.Co.	Henry W. Brown	"	"	
22	9910-A	Indenture	May 7 1956	B & M R.R.	Public Service Co. of N.H.	"	"	
23	11255-A	"	Oct 17 1962	"	"	"	"	



SWANZEY N.H.

REVISED TO	
PHYSICAL FEATURES	LAND LINES
Aug 1921	May 1920
	Feb 1921
	June 1956
	Jan 1964

Sheet No. 17 of twenty two primary sheets and one supplemental sheets of Connecticut River R.R. Co. C. & P. S. Division, Ashuelot Branch, from survey station 844-80 to survey station 897-60.

**RIGHT-OF-WAY AND TRACK MAP**  
**CONNECTICUT RIVER R.R. Co.**  
 Operated by the  
**BOSTON AND MAINE R.R.**  
 STATION 844-80 TO STATION 897-60  
 SCALE: 1"=100'-FT. JUNE 30, 1964  
 Office of Valuation Engineer  
 Boston, Mass.

DATE	CHANGE	BY
7/5/86	Revised to meet	W.S.
7-29-46	General Revision	W.S.



SWANZEY N.H.

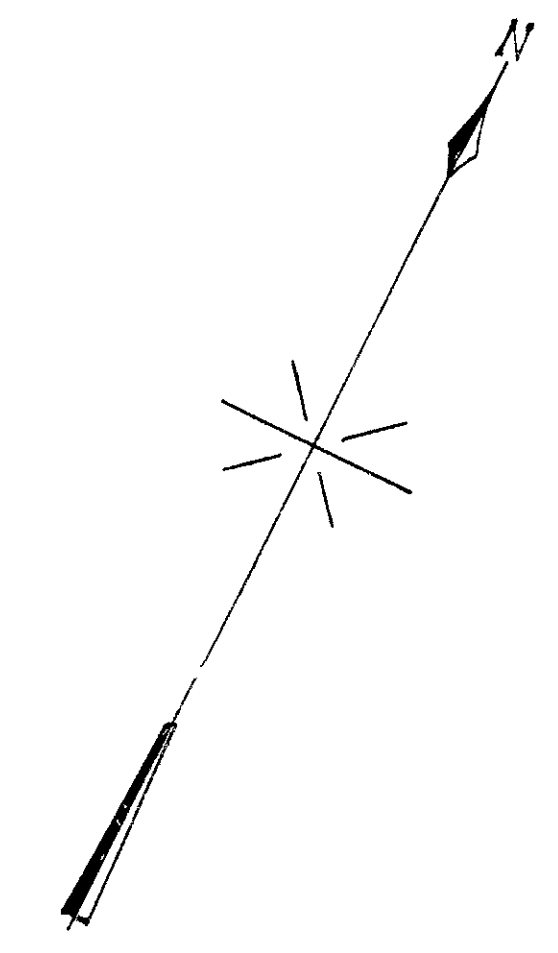

Station	Kind of Instrument	Date of Instrument	Grantor	Grantee	Recorded (Cheshire County)	Remarks
No.					Book Page Date	
1717	C.R.	1065	R.R.C. Award Dec 11 1849	John Shallow	A.R.R. Co 1 200	Sec of State
"	"	"	"	Tristram Alarich	"	"
"	"	"	"	Wm Morse	"	"
"	A.D.B.	2-111	S War " 22 "	Tristram Alarich et al	164 339 Dec 24 1849	Subject to two mortgages
2	C.R.	1065	Location " 11 "	Town of Swanzev	" 1 200	Sec of State Right to cross Highway
"	"	"	"	"	"	Using Highway
3	C.R.	1065	R.R.C. Award Dec 11 1849	Willard Gay	" 1 200	Sec of State
"	A.D.B.	1-39	S War " " "	"	166 334 Dec 22 1849	"
4	C.R.	1065	Location " " "	Town of Swanzev	" 1 200	Sec of State Right to cross Highway
"	"	"	"	"	"	Using Highway
5	C.R.	1065	R.R.C. Award Dec 11 1849	Tristram Alarich	" 1 200	Sec of State
"	"	"	"	Wm Morse	"	"
"	A.D.B.	2-111	S War " 22 "	Tristram Alarich et al	164 339 Dec 24 1849	"
6	C.R.	1065	R.R.C. Award " 11 "	Willard Gay	" 1 200	Sec of State
"	A.D.B.	1-39	S War " " "	"	166 334 Dec 22 1849	Subject to mortgage.
7	C.R.	1065	R.R.C. Award " " "	Erasmus Markle, et ux	" 1 200	Sec of State
"	"	"	"	Town of Swanzev	"	"
8	C.R.	1065	Revised record found	A.R.R. Co	"	"
9	A.D.B.	2-89	S War May 4 1850	Willard Gay	166 193 May 4 1850	Used for highway purposes



REVISED TO	
PHYSICAL FEATURES	LAND LINES
Aug 1921	May 1920

Sheet No. 18 of twenty two primary sheets and one supplemental sheet of Connecticut River R.R. Co. C.&P.S. Division, Ashuelot Branch, from survey station 897+60 to survey station 950+40.

*K.C. Sullivan*  
Valuation Engineer

**RIGHT-OF-WAY AND TRACK MAP**  
CONNECTICUT RIVER R.R. Co.  
Operated by the  
**BOSTON AND MAINE R.R.**  
STATION 897+60 TO STATION 950+40  
SCALE 1"=100'-FT. JUNE 30, 1914.  
Office of Valuation Engineer,  
Boston, Mass.

DATE	GENERAL REVISION	BY OFFICE
	CHANGE	

Parcel No	Custodian No	Kind of Instrument	Date of Instrument	Grantor	Grantee	Recorded (Municipal County Book Page Date)	Remarks
18-7	CR 1065	R.R. Award	Dec 11 1849	Erastus Marble et ux	A.R.R.Co	1 200 Sec of State	
"	"	"	"	Eliza H. Troubridge	"	"	
"	"	"	"	Sarah L. Troubridge	"	"	
"	"	"	"	Jos. T. Troubridge	"	"	
"	ADB 1-23	Rec. & Rel.	Apr 15 1851	Harriet Troubridge (un)	"	Not recorded	
2	CR 1065	Location	Dec 11 1849	Town of Swansey	"	1 200 Sec of State	Right to cross Highway
"	"	"	"	Lycia H. Sawyer	"	"	
"	"	"	"	Joshua Sawyer	"	"	
"	"	"	"	Emily E. Sawyer	"	"	
"	ADB E-23	Rel. & Rel.	May 4 1851	Josh Sawyer & son	"	Not recorded	
4	CR 1065	Location	Dec 11 1849	Town of Swansey	"	1 200 Sec of State	Right to cross Highway
5	"	"	"	Ellen H. Troubridge	"	"	
"	"	"	"	Sarah L. Troubridge	"	"	
"	"	"	"	Jos. T. Troubridge	"	"	
"	ADB 1-23	Rec. & Rel.	Apr 15 1851	Harriet Troubridge & son	"	Not recorded	
6	CR 1065	R.R. Award	Dec 11 1849	Geo W. Ellis	"	1 200 Sec of State	
"	ADB E-147	Selections	May 3 1850	"	"	Not recorded	
7	"	No filed record found	"	A.R.R.Co	Town of Swansey	"	Used for highway purposes

SWANSEY N.H.



REVISED TO	
PHYSICAL FEATURES	LAND LINES
Aug 1921	May 1920

Sheet No. 19 of twenty-two primary sheets and one supplemental sheet of Connecticut River R.R. Co. C. & P.S. Division, Ashuelot Branch, from survey station 950+40 to survey station 1003+20.  
 SCALE 1"=100'-FT.  
 JUNE 30, 1914.  
 Office of Valuation Engineer,  
 Boston, Mass.  
 Valuation Engineer

RIGHT-OF-WAY AND TRACK MAP  
 CONNECTICUT RIVER R.R. Co.  
 Operated by the  
**BOSTON AND MAINE R.R.**  
 STATION 950+40 TO STATION 1003+20  
 SCALE 1"=100'-FT. JUNE 30, 1914.

DATE	GENERAL REVISION	BY
	CHANGE	SKETCH



Parcel No	Kind of Instrument	Date of Instrument	Grantor	Grantee	Recorded (Cheshire County) Book Page Date	Remarks
19-6	065 R.R. Award	Dec 11 1849	Geo W Ellis	A R R Co	1 200 Sec of State	
"	A.S. 2-177	Dec 11 1849	"	"	Not recorded	
1	CR 1065	R.R. Award Dec 11 1849	Lucia H Sawyer	"	1 200 Sec of State	
"	"	"	Joshua Sawyer	"	"	
"	"	"	Emily E Sawyer	"	"	
"	A.D.B. 2-23	Feb + Dec May 4 1851	Caleb Sawyer's adm	"	Not recorded	
2	CR 1065	R.R. Award Dec 11 1849	John H Matthews	"	1 200 Sec of State	
3	F 2143	F War Aug 27 1869	"	Cheshire R.R. Co	232 177 Jan 19 1870	Not in use
4	CR 610	" June 2 1877	"	"	257 322 June 2 1877	"
5	1065	R.R. Award Dec 11 1849	Horace Wilson	A R R Co	1 200 Sec of State	"
"	A.D.B. 2-167	Feb + Dec Feb 18 1850	"	"	Not recorded	
6	CR 1065	R.R. Award Dec 11 1849	John H Matthews	"	1 200 Sec of State	
7	No Filed record found	"	A R R Co	Town of Swanzeey	"	Used for highway purposes
8	F 2290	F War May 6 1870	Hannah Sullivan	Cheshire R.R. Co	233 257 May 20 1870	

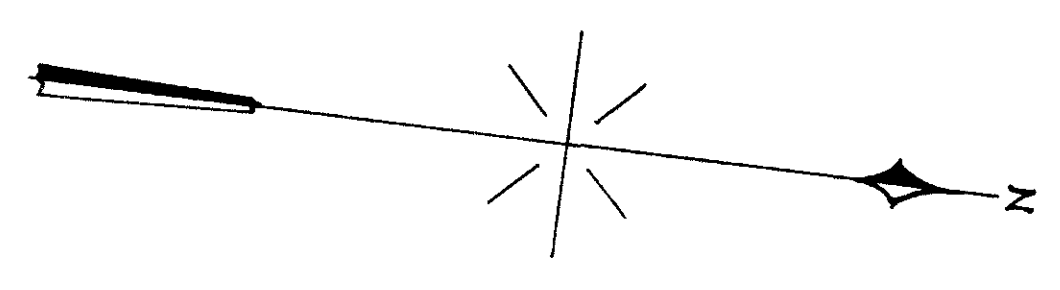

SWANZEY N.H.



REVISED TO	
PHYSICAL FEATURES	LAND LINES
Aug 1921	May 1920

Sheet No. 20 of twenty two primary sheets and one supplemental sheet of Connecticut River R.R. Co. C. & P. S. Division, Ashuelot Branch, from survey station 1003+20 to survey station 1056+0.

*J.C. Sullivan*  
Valuation Engineer.

RIGHT-OF-WAY AND TRACK MAP  
CONNECTICUT RIVER R.R. CO.  
Operated by the  
**BOSTON AND MAINE R.R.**  
STATION 1003+20 TO STATION 1056+0  
SCALE: 1"=100'-FT. JUNE 30, 1914  
Office of Valuation Engineers  
Boston, Mass.

S-1-16	General Revision	Unfilled
DATE	CHANGE	SHEET

Parcel No.	Custodian	Kind of Instrument	Date of Instrument	Grantor	Grantee	Recorded Book Page	Cheshire County Date	Remarks
20-6	C.R.	1065 R.R.C. Award	Dec 11 1849	John H. Matthews	A.R.R.Co.	1	200	Sec of State
1	A.D.B.	1-167 Rec + Rel	Feb 18 1850	Horace Wilson	"	"	"	"
2	C.R.	1065 R.R.C. Award	Dec 11 1849	Horace Hamblet	"	1	200	Sec of State
3	A.D.B.	1-11 Rec + Rel	Apr 30 1851	Joseph Hamblet	"	"	"	"
4	C.R.	1065 R.R.C. Award	Dec 11 1849	Samuel Appleton	"	1	200	Sec of State
5	A.D.B.	1-25 Rec + Rel	Apr 26 1851	"	"	"	"	"
6	C.R.	1065 R.R.C. Award	Dec 11 1849	Daniel Goodenough	"	1	200	Sec of State
7	1023-B	Taking	Feb 9 1861	B + M + C + E.	State of N.H.	"	"	Highway Purposes


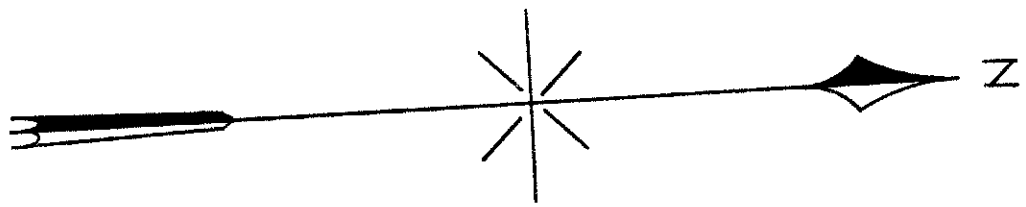

REVISED TO	
PHYSICAL FEATURES	LAND LINES
Aug 1921	May 1920
	Mar 1946

DATE	New Culvert Number	Disc. Office
	CHANGE	SKETCH

Sheet No. 21 of twenty two primary sheets and one supplemental sheet of Connecticut River R.R. Co. C. & P. S. Division, Ashuelot Branch, from survey station 1055+0 to survey station 1108+80.

*W. S. ...*  
Valuation Engineer

**RIGHT-OF-WAY AND TRACK MAP**  
CONNECTICUT RIVER R.R. Co.  
Operated by the  
**BOSTON AND MAINE R.R.**  
STATION 1055+0 TO STATION 1108+80  
SCALE: 1" = 100'-0" JUNE 30, 1914.

Office of Valuation Engineer  
Boston, Mass.



REVISED TO	
PHYSICAL FEATURES	LAND LINES
Aug. 1921	May 1920
Jan. 1931	July 1929
Sept. 1938	Nov. 1924
	Mar. 1916
	May 1917
	Mar. 1913
	Jan. 1911

Sheet No. 22 of twenty two primary sheets and one supplemental sheet of Connecticut River R.R. Co. C. & P. So. Division, Ashuelot Branch, from survey station 1108+80 to survey station 1143+72.1.

*K. S. Shuman*  
Valuation Engineer.

**RIGHT-OF-WAY AND TRACK MAP**  
CONNECTICUT RIVER R.R. CO.  
Operated by the  
**BOSTON AND MAINE R.R.**  
STATION 1108+80 TO STATION 1143+72.4  
SCALE: 1"=100'-FT. JUNE 30, 1938  
Office of Valuation Engineer,  
Boston, Mass.





Parcel No.	Custodian	Kind of Instrument	Date of Instrument	Grantor	Grantee	Recorded (Cheshire County)	Remarks
214	CR	1065	RR Award	Dec 11 1849	Daniel Gouvenough	ARR Co	1 200 Sec of State
1	ADB	2-81	Quit	Jan 1 1863	"	"	Not recorded
2	CR	1065	RR Award	Dec 11 1849	James B Elliott	"	1 200 Sec of State
3	CR	1065	RR Award	Dec 11 1849	Sumner Wheeler	"	1 200 Sec of State
4	ADB	1-21	Quit	Apr 1 1850	"	"	Not recorded
5	CR	1065	RR Award	Dec 11 1849	Town of Keene	"	1 200 Sec of State
6	ADB	1-25	Quit	Mar 18 1851	Amos Richardson 2nd	"	Not recorded
7	CR	1065	RR Award	Dec 11 1849	Alexander M. Wilson, et ux	ARR Co	1 200 Sec of State
8	"	"	"	"	Warner Wheeler	"	"
9	"	"	"	"	Aaron Appleton, et ux	"	"
10	"	"	"	"	Alexander R Chase	"	"

Parcel No.	Custodian	Kind of Instrument	Date of Instrument	Grantor	Grantee	Recorded (Cheshire County)	Remarks
10A	CR	848	Quit	May 20 1861	Madison Fairbanks et al	ARR Co	208 61 May 29 1861
11	"	2540	"	Jun 29 1907	Humphrey Machine Co	ARR Co	345 270 Apr 12 1907
12	CR	1065	RR Award	Dec 11 1849	James Wilson	"	1 200 Sec of State
"	"	855	F War	Oct 19 1850	"	"	167 226 Oct 21 1850
"	ADB	2-125	Quit	"	Robert Wilson	"	Not recorded
"	"	1-9	Quit	Apr 6 "	James Wilson	"	"
20	CR	861	F War	May 2 1853	ARR Co	Cheshire RR Co	177 482 July 21 1853
20B	"	862	"	Jun 1 1850	"	"	503 618 May 27 1851
20C	"	863	"	May 17 1871	"	"	257 437 July 11 1877
13A	"	"	"	"	"	"	Not filed record found
14	CR	856	Quit	Apr 9 1851	"	"	170 37 Apr 23 1851
15	"	852	"	May 21 1877	Cheshire RR Co	ARR Co	257 364 June 7 1877
16	"	1029	Location	Dec 19 1876	Rosetta W Webster	"	Sec of State Mar 24 "
17	"	1013	"	Nov 13 1883	George E Holbrook	"	276 465 Nov 14 1883
17A	"	611	F War	"	Thomas A Hastings	ARR Co	298 319 " 9 1851
18	"	1013	Quit	"	George E Holbrook	ARR Co	276 465 " 14 1883
19	"	1000	"	July 5 1861	Cheshire RR Co	"	271 413 Jan 24 1862
20	"	1065	RR Award	Dec 11 1849	"	"	210 Sec of State
21	"	852	Quit	May 21 1877	"	"	257 364 June 7 1877
22	"	852	"	July 5 1861	"	"	271 413 Jan 24 1862
23	"	1025	RR Award	Dec 11 1849	William Dinsmore	"	1 200 Sec of State
24	"	1029	Location	Dec 19 1876	Cheshire RR Co	"	Secs of State Mar 22 1877
25	"	1000	Quit	July 5 1861	"	"	271 413 Jan 24 1862
26	"	854	F War	Mar 5 1853	Cheshire RR Co	"	271 413 Mar 5 1853
27	"	1029	Location	Dec 19 1876	City of Keene	"	257 364 June 7 1877
28	"	1029	RR Award	Apr 21 1859	John F R R Co	Keene RR Co	Sec of State Mar 22 "
29	ADB	2-43	F War	Mar 31 1877	John E. Colony, Jr	ARR Co	256 364 June 2 1877
30	"	11	"	June 1 "	ARR Co	"	381 7 "
31	"	2-55	"	Aug 16 "	ARR Co	"	257 461 Oct 1 "
32	"	301	"	Feb 26 1912	ARR Co	"	247 Mar 7 1912
"	"	"	"	Jan 1910	ARR Co	"	354 30 Feb 5 1910
"	"	"	"	Mar 8 "	ARR Co	"	357 94 May 10 "
33	ADB	2-63	F War	June 21 1877	John A Wright et al	ARR Co	257 363 June 22 1877
34	CR	1021	Location	July 5 1861	Cheshire RR Co	"	271 413 Jan 24 1862
35	"	1021	"	July 5 1861	Cheshire RR Co	"	271 413 Jan 24 1862
36	ADB	2-63	"	June 21 1877	John A Wright et al	"	257 363 June 22 1877
37	"	2-37	"	Sept 7 "	ARR Co	"	298 39 Sept 15 "
38	CR	1010	Release	July 5 1861	ARR Co	"	271 416 Jun 23 1862
39	CR	"	Location	"	B+M RR Co and Concord RR Co	"	Sec of State Oct 18 1854

Parcel No.	Custodian	Kind of Instrument	Date of Instrument	Grantor	Grantee	Recorded (Cheshire County)	Remarks
40	CR	1023	Location	Mar 16 1860	City of Keene	ARR Co	4 53 Mar 16 1860
41	"	1027	"	Dec 16 1879	ARR Co	"	86 Dec 17 1879
42	"	2425	"	Jan 2 1882	ARR Co	Cheshire RR Co	Jan 3 1882
43	"	2424	"	Mar 10 1880	"	"	Mar 18 1880
44	CR	1023	"	"	City of Keene	ARR Co	4 83 " 16 "
45	"	"	"	"	"	"	"
46	"	853	F War	Dec 30 1879	John M. Lucia Maria Farnum	"	264 625 Dec 31 1879
47	"	1010	Release	July 5 1861	ARR Co	Cheshire RR Co	271 416 Jan 23 1862
48	"	2329	F War	Feb 9 1851	Cheshire RR Co	The B Lancaster Shovel Co	286 Sept 13 1853
49	"	8576	Indenture	July 11 1882	B+M RR Co	"	"
"	"	"	"	"	The Texas Co	"	"
49	"	6376	"	"	B+M RR Co	Louis Talemman	"
50	"	6282	"	"	Louis Talemman	"	"
51	"	6692	Indenture	Nov 14 1924	B+M RR Co	Currier Coal Co	"
52	"	6873	"	Feb 11 1926	B+M RR Co	Geo J Doukas et al	"
53	"	6885	"	"	B+M RR Co	Geo J Doukas et al	"
54	"	6909	"	"	B+M RR Co	Geo H Ennes, Jr	"
55	"	6920	Release	June 2 "	Wm C Coughlin, et al	B+M RR Co	"
56	"	7103	Indenture	May 27 1927	B+M RR Co	Wilton Pomb, Co Inc	"
57	"	8154	Taking	Sept 20 1934	City of Keene	City of Keene	"
58	"	9116	Indenture	Apr 27 1946	"	Newing Screw Co	"
59	"	9217	"	Mar 28 1947	"	Junie G Coughlin	"
60	"	9225	"	Apr 23 1947	"	Demitrius J Searis	"
61	"	9310	"	Jan 27 1948	"	NJ & C N Houps	"
62	"	9664	Taking	Oct 5 1950	"	City of Keene	"
63	"	10114-A	F War	Nov 4 1955	NJ & C N Houps	B+M RR Co	612 568 May 23 1955
64	"	10970-A	Release	Dec 7 1961	B+M RR Co	Keene Co. Cooperative Bank	"
65	"	11220-A	"	Aug 21 1962	B+M RR Co	Abraham Cohen	"
66	"	12302-A	"	Aug 24 1972	B+M Corp	City of Keene	"
67	"	12317	Taking	June 5 1969	"	City of Keene	"
68	"	K318-A	"	Sept 1970	"	"	"

Sheet No. 122 of twenty two primary sheets and one supplemental sheet of Connecticut River R.R. Co. C. & P. S. Division, Ashuelot Branch, from survey station 1128+20 to survey station 1143+72.4

REVISED TO	
PHYSICAL FEATURES	LAND LINES
Jan. 1951	Nov. 1970
Sept. 1958	July 1972
	July 1973
	Nov. 1974
	Mar. 1976
	May 1977
	Mar. 1985
	Jan. 1986
	Jan. 1987
	Jan. 1988
	Jan. 1989
	Jan. 1990
	Jan. 1991
	Jan. 1992
	Jan. 1993
	Jan. 1994
	Jan. 1995
	Jan. 1996
	Jan. 1997
	Jan. 1998
	Jan. 1999
	Jan. 2000
	Jan. 2001
	Jan. 2002
	Jan. 2003
	Jan. 2004
	Jan. 2005
	Jan. 2006
	Jan. 2007
	Jan. 2008
	Jan. 2009
	Jan. 2010
	Jan. 2011
	Jan. 2012
	Jan. 2013
	Jan. 2014
	Jan. 2015
	Jan. 2016
	Jan. 2017
	Jan. 2018
	Jan. 2019
	Jan. 2020
	Jan. 2021
	Jan. 2022

STATION MAP - LANDS  
CONNECTICUT RIVER R.R. CO  
Operated by the  
BOSTON AND MAINE R.R.  
STATION 1108+80 TO STATION 1143+72.4  
SCALE 1" = 100' FT. JUNE 30, 1946  
Office of Volation Engineer,  
Boston, Mass.

VAL'S  
51.23